

NO X

Metro Trains Communication Board

✓ YES



I have an emergency

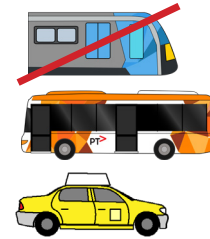

Replacement bus or taxi



Go to airport



Toilet or changing place

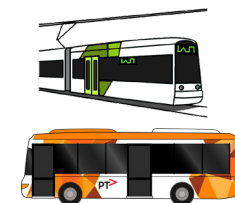

Tram or bus

	9:00	9:30	10:00	10:30	11:00
	11:45	12:00	12:15	13:10	13:30
	9:00	9:30	10:00	10:30	11:00
	11:45	12:00	12:15	13:10	13:30
	9:00	9:30	10:00	10:30	11:00
	11:45	12:00	12:15	13:10	13:30

Timetable



When is the next train to..?

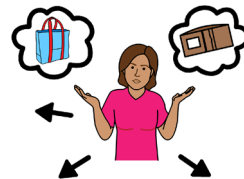

Lost property

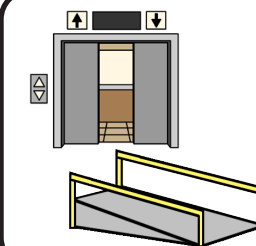

Lift or ramp

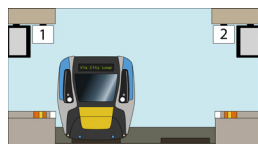

Which platform does my train leave from?

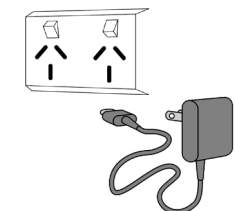

Charging place

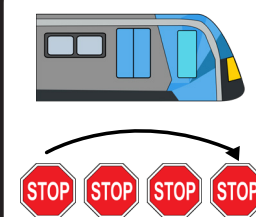

Stopping all stations or express



Top up Myki



Check Myki balance



Myki or card help



What I want to say is not here

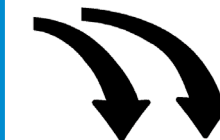

Can you repeat that?

yes / no

Ask me yes or no questions

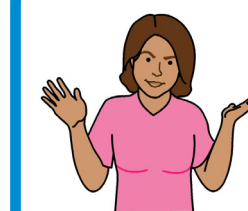

I do not understand

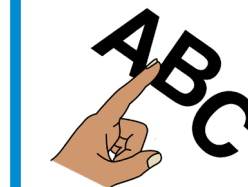

I will spell it



PTV Journey Planner

NO X

Spelling board

✓ YES

1 2 3 4 5 6 7 8 9 0

I made a
mistake
X

Q W E R T Y U I O P

A S D F G H J K L @

! Z X C V B N M . ?

Space

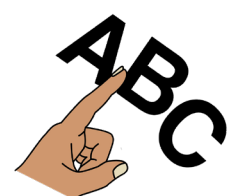

I will spell it

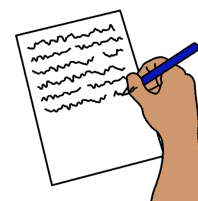

I need help

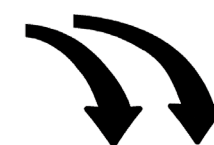

I will start
again



I do not
know