

NO



Metro Trains Communication Board



YES



I have an emergency

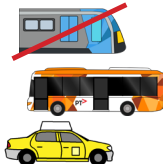

Replacement bus or taxi



Go to airport



Toilet or changing place

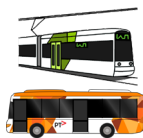

Tram or bus

| | | | | |
|-------|-------|-------|-------|-------|
| 8:00 | 9:30 | 10:00 | 10:30 | 11:00 |
| 11:45 | 12:00 | 12:15 | 13:10 | 13:30 |
| 9:00 | 9:30 | 10:00 | 10:30 | 11:00 |
| 11:45 | 12:00 | 12:15 | 13:10 | 13:30 |
| 9:00 | 9:30 | 10:00 | 10:30 | 11:00 |
| 11:45 | 12:00 | 12:15 | 13:10 | 13:30 |

Timetable



When is the next train to..?



Lost property

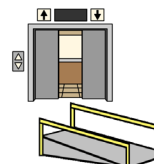

Lift or ramp

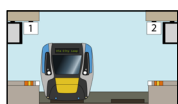

Which platform does my train leave from?

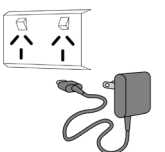

Charging place

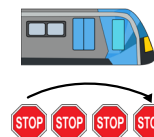

Stopping all stations or express



Myki or card help



Places



Metro network



What I want to say is not here



Can you repeat that?

yes / no

Ask me yes or no questions



I do not understand

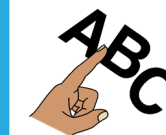

I will spell it

NO



Myki



YES



Top up Myki



How much to travel to ...?



Regional travel



Check Myki balance



Lost or stolen



Full fare

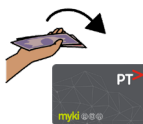

Buy Myki



Not working or damaged



Concession



Expired Myki



Refund or reimbursement



Senior



Contactless payments



Mobile Myki



Travel Pass



What I want to say is not here



Can you repeat that?



Ask me yes or no questions



I do not understand

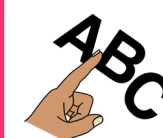

I will spell it

NO



Places



YES



Flinders Street Station



Town Hall Station



Museum



Southern Cross Station



Anzac Station



Market or shop



Arden Station



Customer service desk

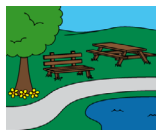

Park or garden



Parkville Station



Travellers Aid



Theatre



State Library Station

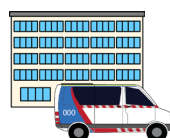

Hospital

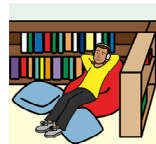

Quiet place



What I want to say is not here



Can you repeat that?

yes / no

Ask me yes or no questions



I do not understand

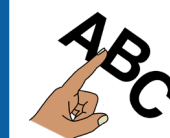

I will spell it

NO X

Spelling board

✓ YES

1 2 3 4 5 6 7 8 9 0

Q W E R T Y U I O P

A S D F G H J K L @

! Z X C V B N M . ?

Space

I made a mistake
X



I will spell it



Can you write it down?



I need help



I will start again



I do not know

Victorian train network

