METRO

Station Boundary Maps

Table of Contents

- Werribee & Williamstown Lines – Slide 4
- Sunbury Line – Slide 23
- Craigieburn Line – Slide 36
- Showgrounds Line – Slide 53
- Upfield Line – Slide 57
- Sandringham Line – Slide 72
- Frankston Line – Slide 86
- Stony Point Line – Slide 114
- Cranbourne & Pakenham Lines – Slide 124
- Hurstbridge Line – Slide 150
- Mernda Line – Slide 174
- Lilydale Line – Slide 199
- Glen Waverley Line – Slide 222
- Alamein Line – Slide 238
- Belgrave Line – Slide 245

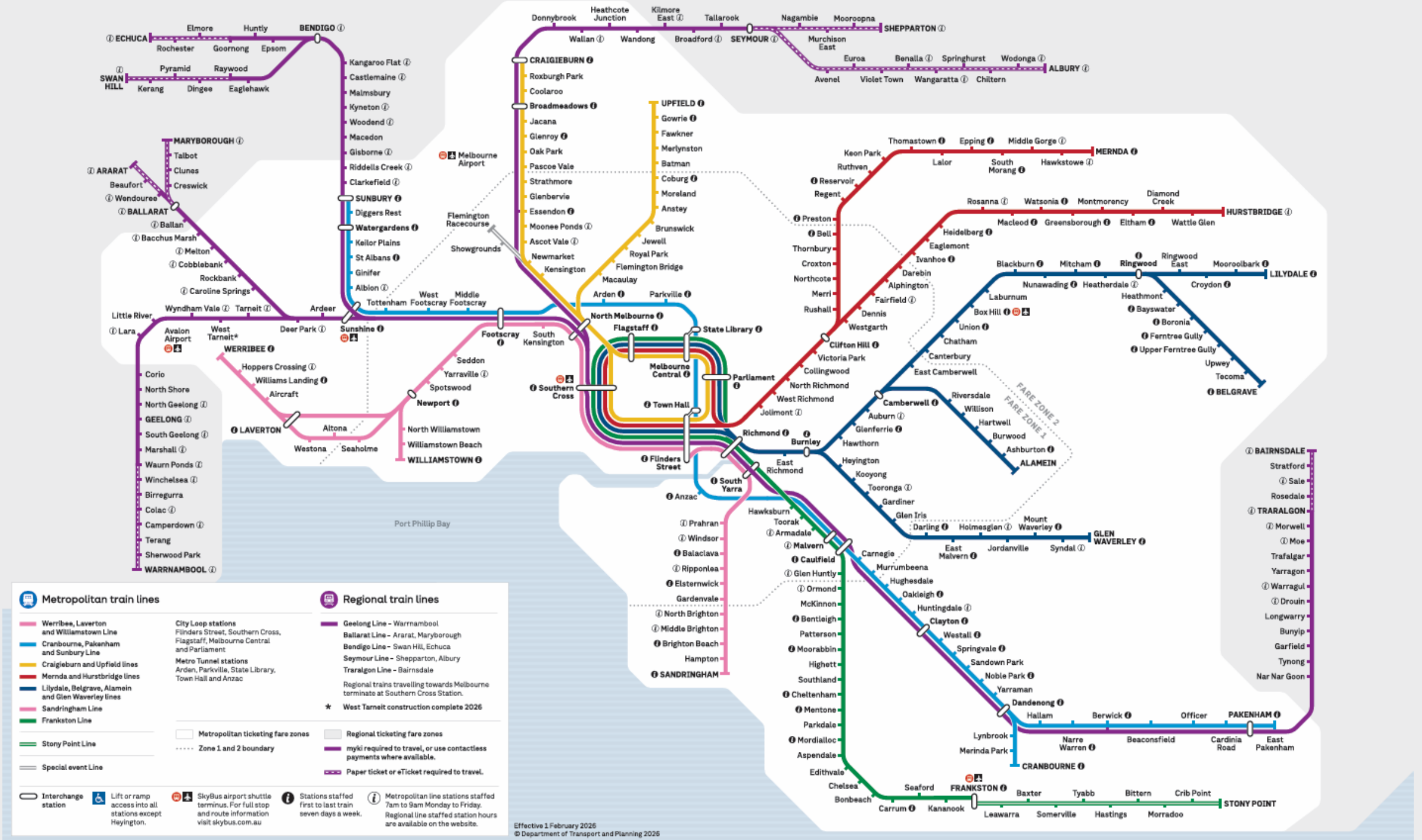
ECHUCA
Rochester
Elmore
Goornong
Huntly
Epsom
BENDIGO
SWAN HILL
Kerang
Pyramid
Dingee
Raywood
Eaglehawk
Kangaroo Flat
Castlemaine
Malmsbury
Kyneton
Woodend
Macedon
Gisborne
Riddells Creek
Clarkefield
SUNBURY
Diggers Rest
Watergardens
Keilor Plains
St Albans
Ginifer
Albion
Sunshine
Tottenham
West Footscray
Middle Footscray
Footscray
South Kensington
Ardeer
Deer Park
Wyndham Vale
Tarneit
Little River
Lara
Avalon Airport
West Tarneit*
WERRIBEE
Hoppers Crossing
Williams Landing
Aircraft
LAVERTON
Altona
Westona
Seaholme
Corio
North Shore
North Geelong
GEELONG
South Geelong
Marshall
Waurn Ponds
Winchelsea
Birregurra
Colac
Camperdown
Terang
Sherwood Park
WARRNAMBOOL
MARYBOROUGH
Talbot
Clunes
Creswick
ARARAT
Beaufort
Wendouree
BALLARAT
Ballan
Bacchus Marsh
Melton
Cobblebank
Rockbank
Caroline Springs
Melbourne Airport
Flemington Racecourse
Showgrounds
Seddon
Yarraville
Spotswood
Newport
North Williamstown
Williamstown Beach
WILLIAMSTOWN
Donnybrook
Heathcote Junction
Kilmore East
Tallarook
Nagambie
Mooroopna
SHEPPARTON
Wallan
Wandong
Broadford
SEYMOUR
Murchison East
Euroa
Benalla
Springhurst
Wodonga
ALBURY
Avenel
Violet Town
Wangaratta
Chiltern
CRAIGIEBURN
Roxburgh Park
Coolaroo
Broadmeadows
Jacana
Glenroy
Oak Park
Pascoe Vale
Strathmore
Glenbervie
Essendon
Moonee Ponds
Ascot Vale
Newmarket
Kensington
UPFIELD
Gowrie
Fawkner
Merlynston
Batman
Coburg
Moreland
Anstey
Brunswick
Jewell
Royal Park
Flemington Bridge
Macaulay
Arden
Parkville
North Melbourne
Flagstaff
State Library
Melbourne Central
Parliament
Southern Cross
Town Hall
Flinders Street
South Yarra
Anzac
Richmond
Burnley
East Richmond
Hawksburn
Toorak
Armadale
Malvern
Caulfield
Glen Huntly
Ormond
McKinnon
Bentleigh
Patterson
Moorabbin
Highett
Southland
Cheltenham
Mentone
Parkdale
Mordialloc
Aspendale
Edithvale
Chelsea
Bonbeach
Carrum
Kananook
Seaford
FRANKSTON
Baxter
Tyabb
Bittern
Crib Point
STONY POINT
Leawarra
Somerville
Hastings
Morradoo
Port Phillip Bay
Prahran
Windsor
Balaclava
Ripponlea
Elsternwick
Gardenvale
North Brighton
Middle Brighton
Brighton Beach
Hampton
SANDRINGHAM
Thomastown
Epping
Middle Gorge
MERNDA
Keon Park
Ruthven
Reservoir
Regent
Lalor
South Morang
Hawkstowe
Preston
Bell
Thornbury
Croxton
Northcote
Merri
Rushall
Clifton Hill
Victoria Park
Collingwood
North Richmond
West Richmond
Jolimont
Rosanna
Watsonia
Montmorency
Diamond Creek
HURSTBRIDGE
Macleod
Greensborough
Eltham
Wattle Glen
Heidelberg
Eaglemont
Ivanhoe
Darebin
Alphington
Fairfield
Dennis
Westgarth
Blackburn
Mitcham
Ringwood
Ringwood East
Mooroolbark
LILYDALE
Nunawading
Heatherdale
Croydon
Heathmont
Laburnum
Box Hill
Bayswater
Boronia
Union
Ferntree Gully
Chatham
Upper Ferntree Gully
Canterbury
Upwey
East Camberwell
Tecoma
BELGRAVE
FARE ZONE 2
FARE ZONE 1
Camberwell
Riversdale
Willison
Hartwell
Burwood
Ashburton
ALAMEIN
Auburn
Glenferrie
Hawthorn
Heyington
Kooyong
Tooronga
Gardiner
Glen Iris
Darling
Holmesglen
Mount Waverley
GLEN WAVERLEY
East Malvern
Jordanville
Syndal
Carnegie
Murrumbeena
Hughesdale
Oakleigh
Huntingdale
Clayton
Westall
Springvale
Sandown Park
Noble Park
Yarraman
Dandenong
Hallam
Berwick
Officer
PAKENHAM
Lynbrook
Merinda Park
Narre Warren
Beaconsfield
Cardinia Road
East Pakenham
CRANBOURNE
BAIRNSDALE
Stratford
Sale
Rosedale
TRARALGON
Morwell
Moe
Trafalgar
Yarragon
Warragul
Drouin
Longwarry
Bunyip
Garfield
Tynong
Nar Nar Goon
Metropolitan train lines
Werribee, Laverton and Williamstown Line
Cranbourne, Pakenham and Sunbury Line
Craigieburn and Upfield lines
Mernda and Hurstbridge lines
Lilydale, Belgrave, Alamein and Glen Waverley lines
Sandringham Line
Frankston Line
Stony Point Line
Special event Line
City Loop stations
Flinders Street, Southern Cross, Flagstaff, Melbourne Central and Parliament
Metro Tunnel stations
Arden, Parkville, State Library, Town Hall and Anzac
Metropolitan ticketing fare zones
Zone 1 and 2 boundary
Regional train lines
Geelong Line – Warrnambool
Ballarat Line – Ararat, Maryborough
Bendigo Line – Swan Hill, Echuca
Seymour Line – Shepparton, Albury
Traralgon Line – Bairnsdale
Regional trains travelling towards Melbourne terminate at Southern Cross Station.
* West Tarneit construction complete 2026
Regional ticketing fare zones
myki required to travel, or use contactless payments where available.
Paper ticket or eTicket required to travel.
Interchange station
Lift or ramp access into all stations except Heyington.
SkyBus airport shuttle terminus. For full stop and route information visit skybus.com.au
Stations staffed first to last train seven days a week.
Metropolitan line stations staffed 7am to 9am Monday to Friday. Regional line staffed station hours are available on the website.
Effective 1 February 2026
© Department of Transport and Planning 2026

WERRIBEE / WILLIAMSTOWN

- North Melbourne
- South Kensington
- Footscray
- Seddon
- Yarraville
- Spotswood
- Newport
- Seaholme
- Altona
- Westona
- Laverton
- Aircraft
- Williams Landing
- Hoppers Crossing
- Werribee
- North Williamstown
- Williamstown Beach
- Williamstown

North Melbourne

South Kensington

Footscray

Seddon

Yarraville

Spotswood

Newport

Seaholme

Altona

Westona

Laverton

Aircraft

Williams Landing

Hoppers Crossing

Werribee

North Williamstown

Williamstown Beach

Williamstown

SUNBURY

- Footscray
- Middle Footscray
- West Footscray
- Tottenham
- Sunshine
- Albion
- Ginifer
- St Albans
- Keilor Plains
- Watergardens
- Diggers Rest
- Sunbury

Footscray

Middle Footscray

West Footscray

Tottenham

Sunshine

Albion

Ginifer

St Albans

Keilor Plains

Watergardens Station

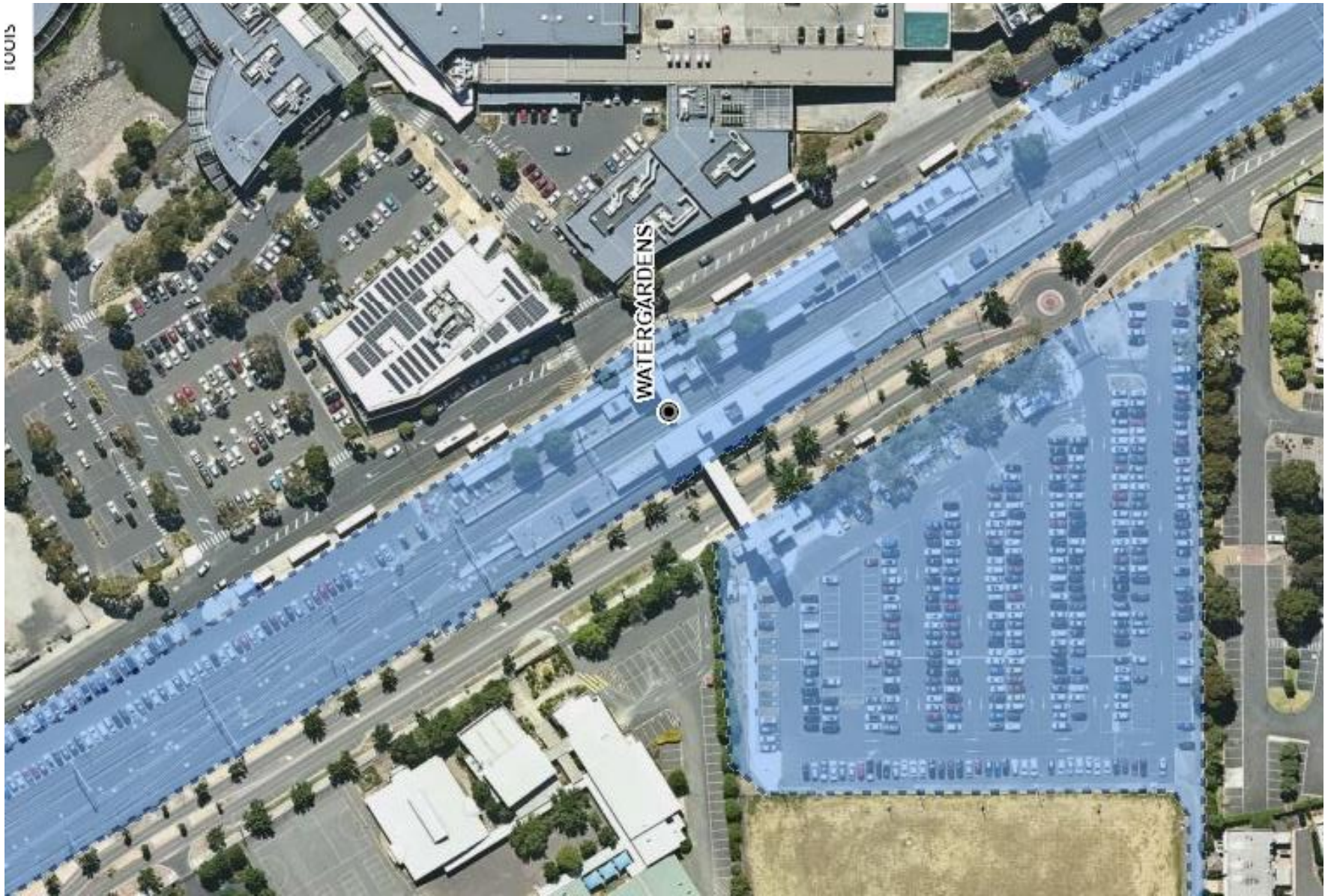

Diggers Rest

Sunbury

CRAIGIEBURN

- North Melbourne
- Kensington
- Newmarket
- Ascot Vale
- Moonee Ponds
- Essendon
- Glenbervie
- Strathmore
- Pascoe Vale
- Oak Park
- Glenroy
- Jacana
- Broadmeadows
- Coolaroo
- Roxburgh Park
- Craigieburn

North Melbourne

Kensington

Newmarket

Ascot Vale

Moonee Ponds

Essendon

Glenbervie

Strathmore

Pascoe Vale

Oak Park

Glenroy

Jacana

Broadmeadows

Coolaroo

Roxburgh Park

Craigieburn

SHOWGROUNDS

- North Melbourne
- Showgrounds
- Flemington Racecourse

North Melbourne

Showgrounds

Racecourse

UPFIELD

- North Melbourne
- Macaulay
- Flemington Bridge
- Royal Park
- Jewell
- Brunswick
- Anstey
- Moreland
- Coburg
- Batman
- Merlynston
- Fawkner
- Gowrie
- Upfield

North Melbourne

Macaulay

Flemington Bridge

Royal Park

Jewell

Brunswick

Anstey

Moreland

Coburg

Batman

Merlynston

Fawkner

Gowrie

Upfield

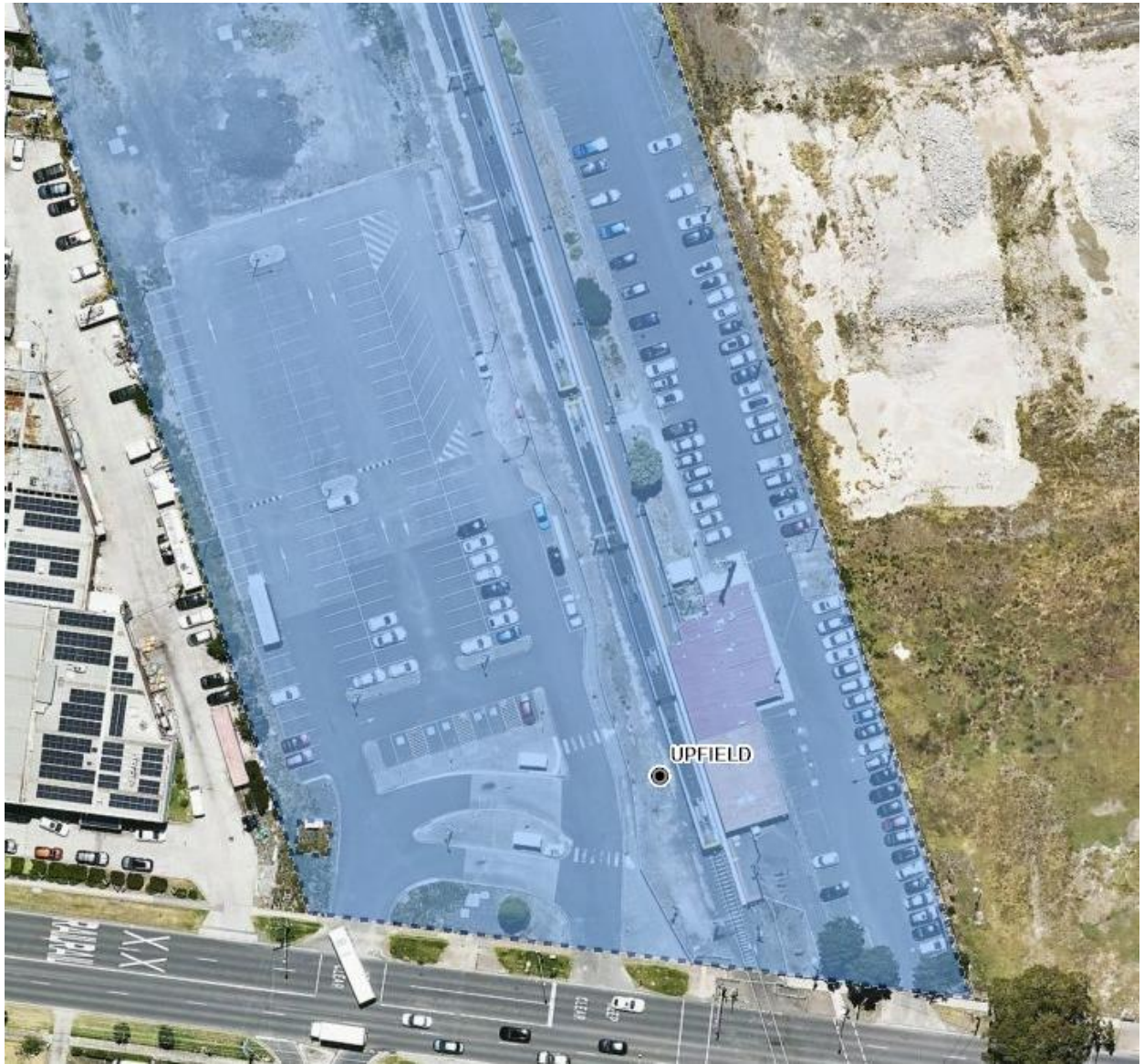

SANDRINGHAM

- South Yarra
- Prahan
- Windsor
- Balaclava
- Ripponlea
- Elsternwick
- Gardenvale
- North Brighton
- Middle Brighton
- Brighton Beach
- Hampton
- Sandringham

Richmond

South Yarra

Prahran

Windsor

Balaclava

Ripponlea

Elsternwick

Gardenvale

North Brighton

Middle Brighton

Brighton Beach

Hampton

Sandringham

FRANKSTON

- South Yarra
- Hawksburn
- Toorak
- Armadale
- Malvern
- Caulfield
- Glen Huntly
- Ormond
- McKinnon
- Bentleigh
- Patterson
- Moorabbin
- Highett
- Southland
- Cheltenham
- Mentone
- Parkdale
- Mordialloc
- Aspendale
- Edithvale
- Chelsea
- Bonbeach
- Carrum
- Seaford
- Kananook
- Frankston

Richmond

South Yarra

Hawksburn

Toorak

Armadale

Malvern

Caulfield

Glen Huntly

Ormond

McKinnon

Bentleigh

Patterson

Moorabbin

Highett

Southland

Cheltenham

Mentone

Parkdale

Mordialloc

Aspendale

Edithvale

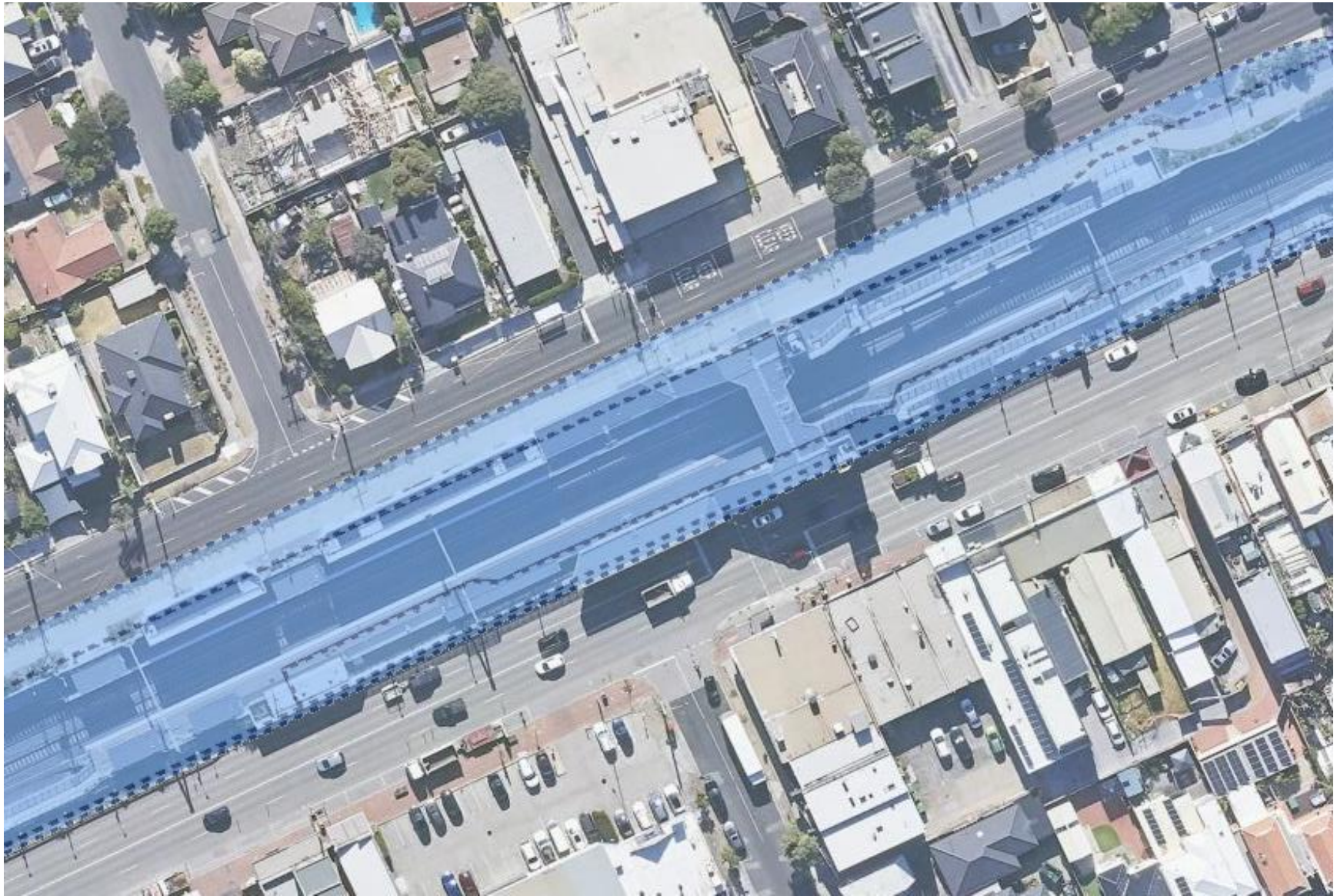

Chelsea

Bonbeach

Carrum

Seaford

Kananook

Frankston

STONY POINT

- Leawarra
- Baxter
- Somerville
- Tyabb
- Hastings
- Bittern
- Merradoo
- Crib Point
- Stony Point

Leawarra

Baxter

Somerville

Tyabb

Hastings

Bittern

Morradoo

Crib Point

Stony Point

CRANBOURNE & PAKENHAM LINES

- Malvern
- Caulfield
- Carnegie
- Murrumbeena
- Oakleigh
- Huntingdale
- Clayton
- Westall
- Springvale
- Sandown Park
- Noble Park
- Yarraman
- Dandenong
- Hallam
- Narre Warren
- Berwick
- Beaconsfield
- Officer
- Cardinia Park
- Pakenham
- East Pakenham
- Lynbrook
- Merinda Park
- Cranbourne

Malvern

Caulfield

Carnegie

Murrumbeena

Hughesdale

Oakleigh

Huntingdale

Clayton

Westall

Springvale

Sandown Park

Noble Park

Yarraman

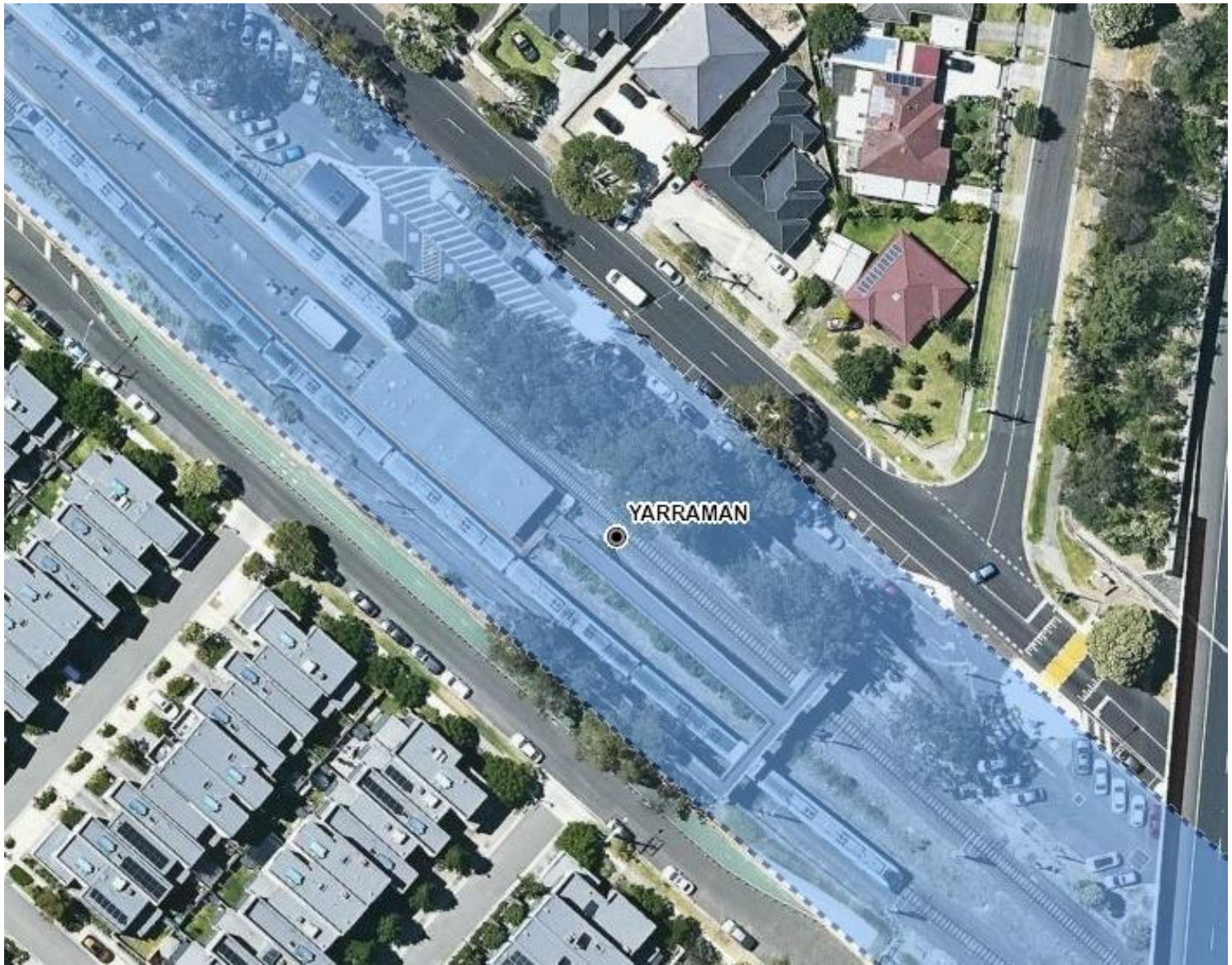

Dandenong

Hallam

Narre Warren

Berwick

Beaconsfield

Officer

Cardinia Park

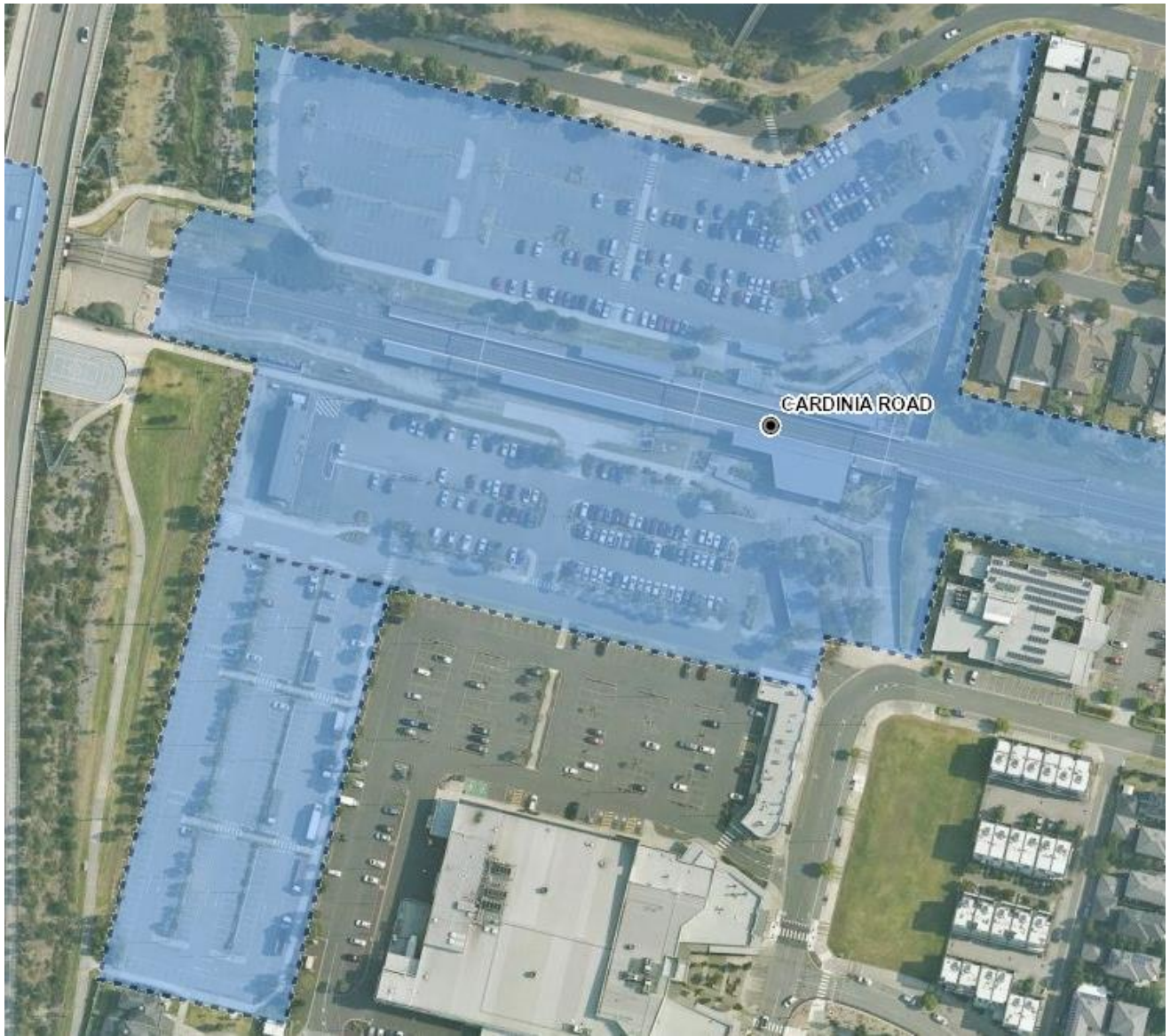

Pakenham

East Pakenham

Lynbrook

Merinda Park

Cranbourne

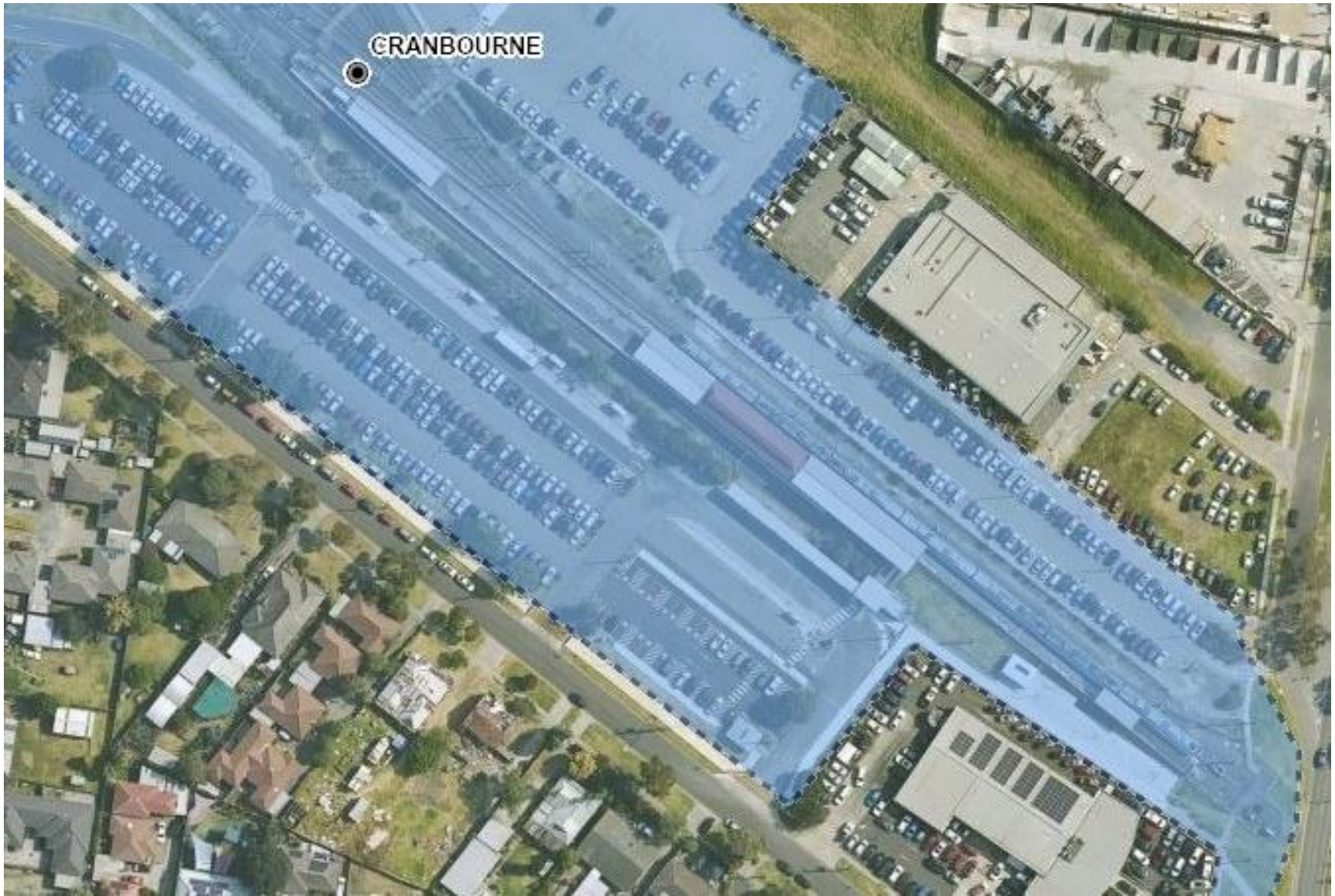

Hurstbridge

- Jolimont
- West Richmond
- North Richmond
- Collingwood
- Victoria Park
- Clifton Hill
- Westgarth
- Dennis
- Fairfield
- Alphington
- Darebin
- Ivanhoe
- Eaglemont
- Heidelberg
- Rosanna
- Macleod
- Watsonia
- Greensborough
- Montmorency
- Eltham
- Diamond Creek
- Wattle Glen
- Hurstbridge

Jolimont

West Richmond

North Richmond

Collingwood

Victoria Park

Clifton Hill

Westgarth

Dennis

Fairfield

Alphington

Darebin

Ivanhoe

Eaglemont

Heidelberg

Rosanna

Macleod

Watsonia

Greensborough

Montmorency

Eltham

Diamond Creek

Wattle Glen

Hurstbridge

Mernda

- Jolimont
- West Richmond
- North Richmond
- Collingwood
- Victoria Park
- Clifton Hill
- Rushall
- Merri
- Northcote
- Croxton
- Thornbury
- Bell
- Preston
- Regent
- Reservoir
- Ruthven
- Keon Park
- Thomastown
- Lalor
- Epping
- South Morang
- Middle Gorge
- Hawkstowe
- Mernda

Jolimont

West Richmond

North Richmond

Collingwood

Victoria Park

Clifton Hill

Rushall

Merri

Northcote

Croxton

Thornbury

Bell

Preston

Regent

Reservoir

Ruthven

Keon Park

Thomastown

Lalor

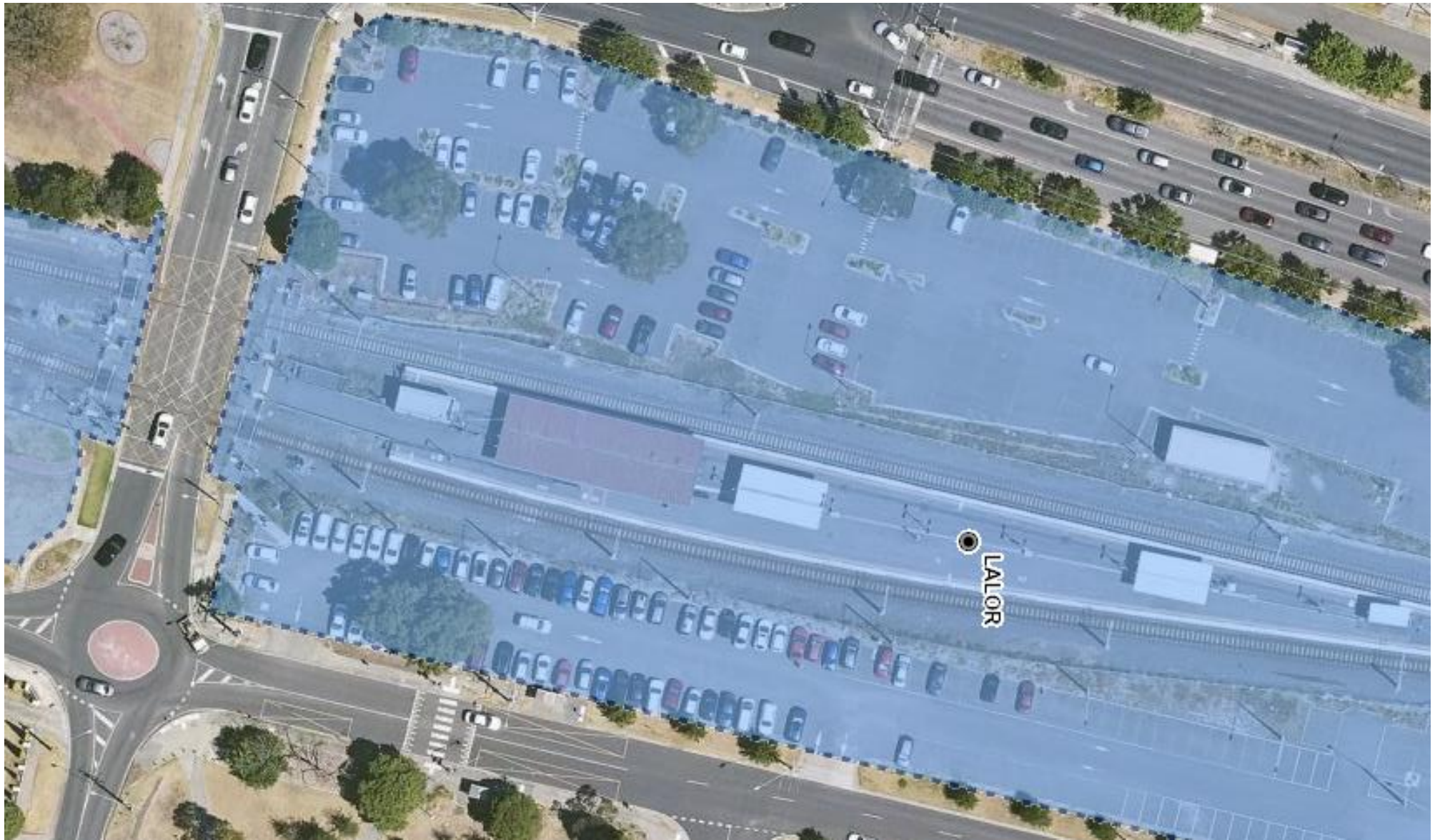

Epping

South Morang

Middle Gorge

Hawkstowe

Mernda

Lilydale

- Richmond
- East Richmond
- Burnley
- Hawthorn
- Glenferrie
- Auburn
- Camberwell
- East Camberwell
- Canterbury
- Chatham
- Union
- Box Hill
- Laburnam
- Blackburn
- Nunawading
- Mitcham
- Heatherdale
- Ringwood
- Ringwood East
- Croydon
- Mooroolbark
- Lilydale

Richmond

East Richmond

Burnley

Hawthorn

Glenferrie

Auburn

Camberwell

East Camberwell

Canterbury

Chatham

Union

Box Hill

Laburnum

Blackburn

Nunawading

Mitcham

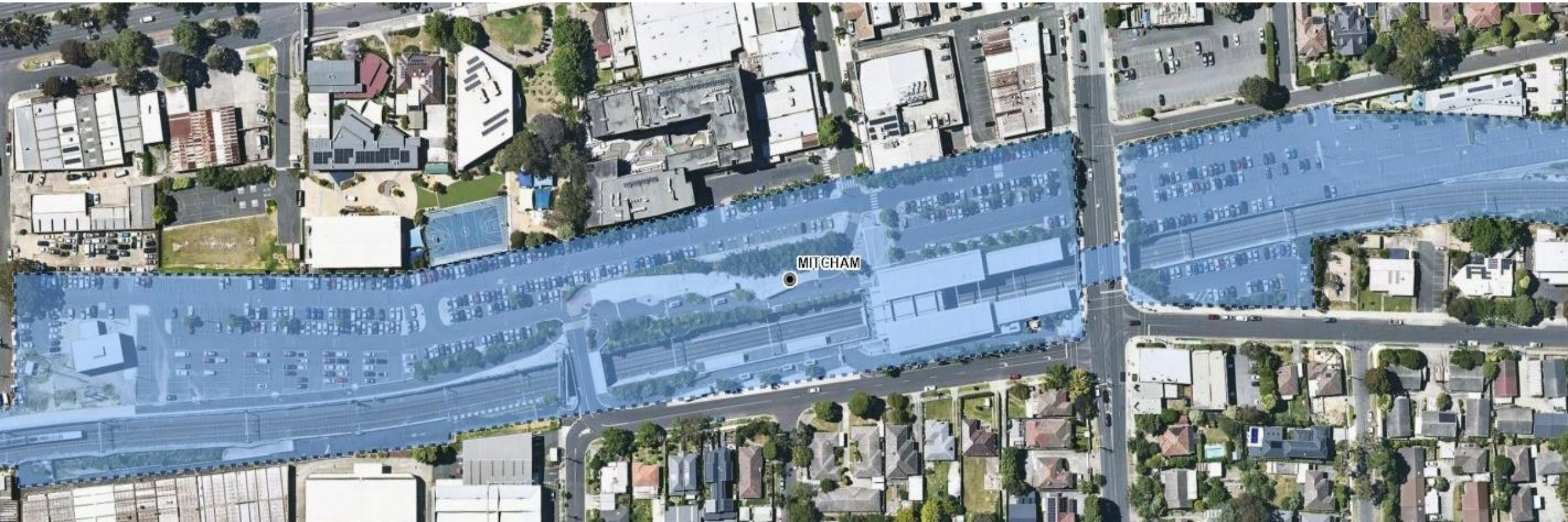

Heatherdale

Ringwood

Ringwood East

Croydon

Mooroolbark

Lilydale

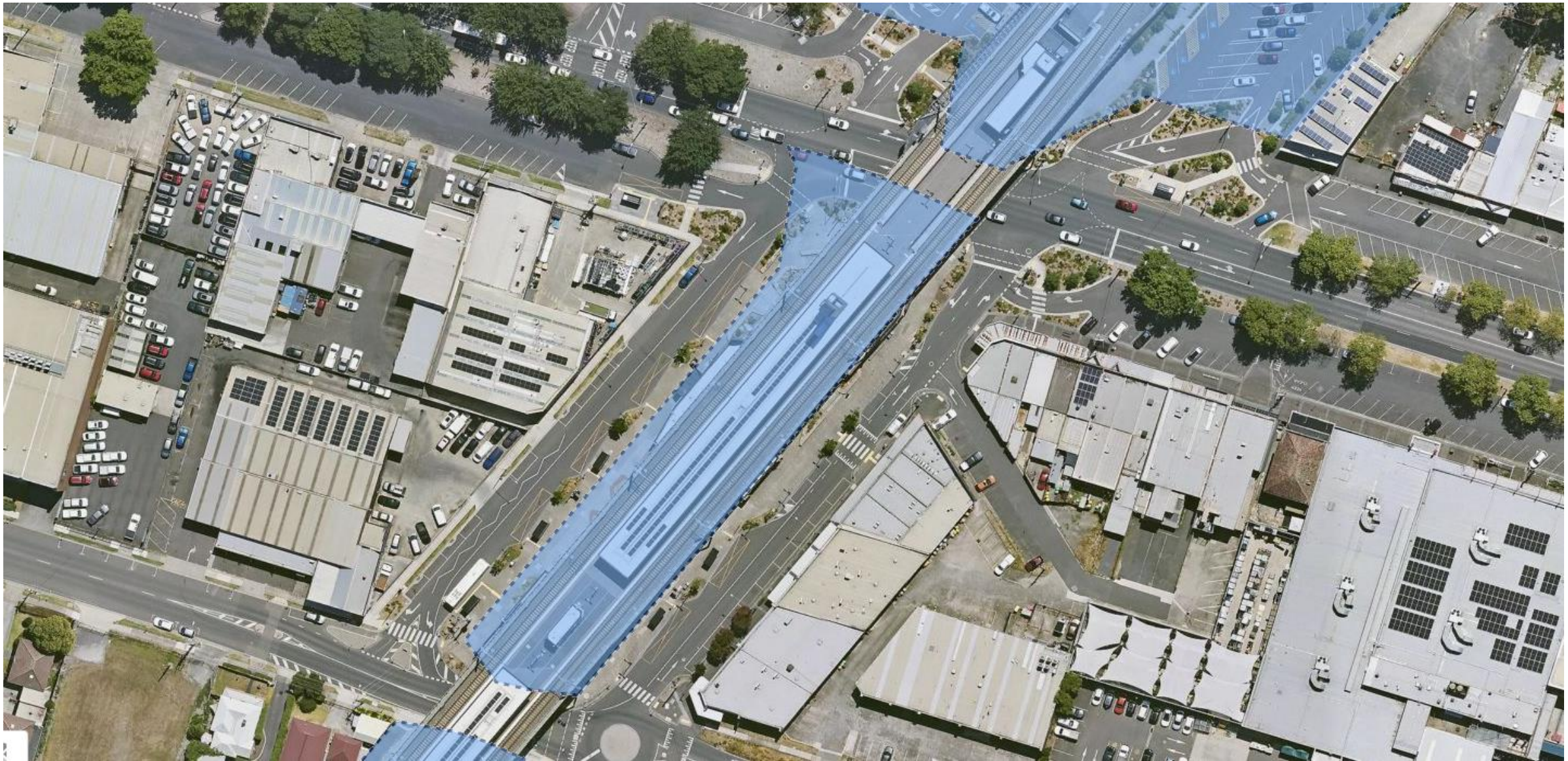

Glen Waverley

- Richmond
- East Richmond
- Burnley
- Heyington
- Kooyong
- Tooronga
- Gardiner
- Glen Iris
- Darling
- East Malvern
- Holmesglen
- Jordanville
- Mount Waverley
- Syndal
- Glen Waverley
- Riversdale
- Willison
- Hartwell
- Burwood
- Ashburton
- Alamein
- Heathmont
- Bayswater
- Boronia
- Ferntree Gully
- Upper Ferntree Gully
- Upwey
- Tecoma
- Belgrave

Richmond

East Richmond

Burnley

Heyington

Kooyong

Tooronga

Gardiner

Glen Iris

Darling

East Malvern

Holmesglen

Jordanville

Mount Waverley

Syndal

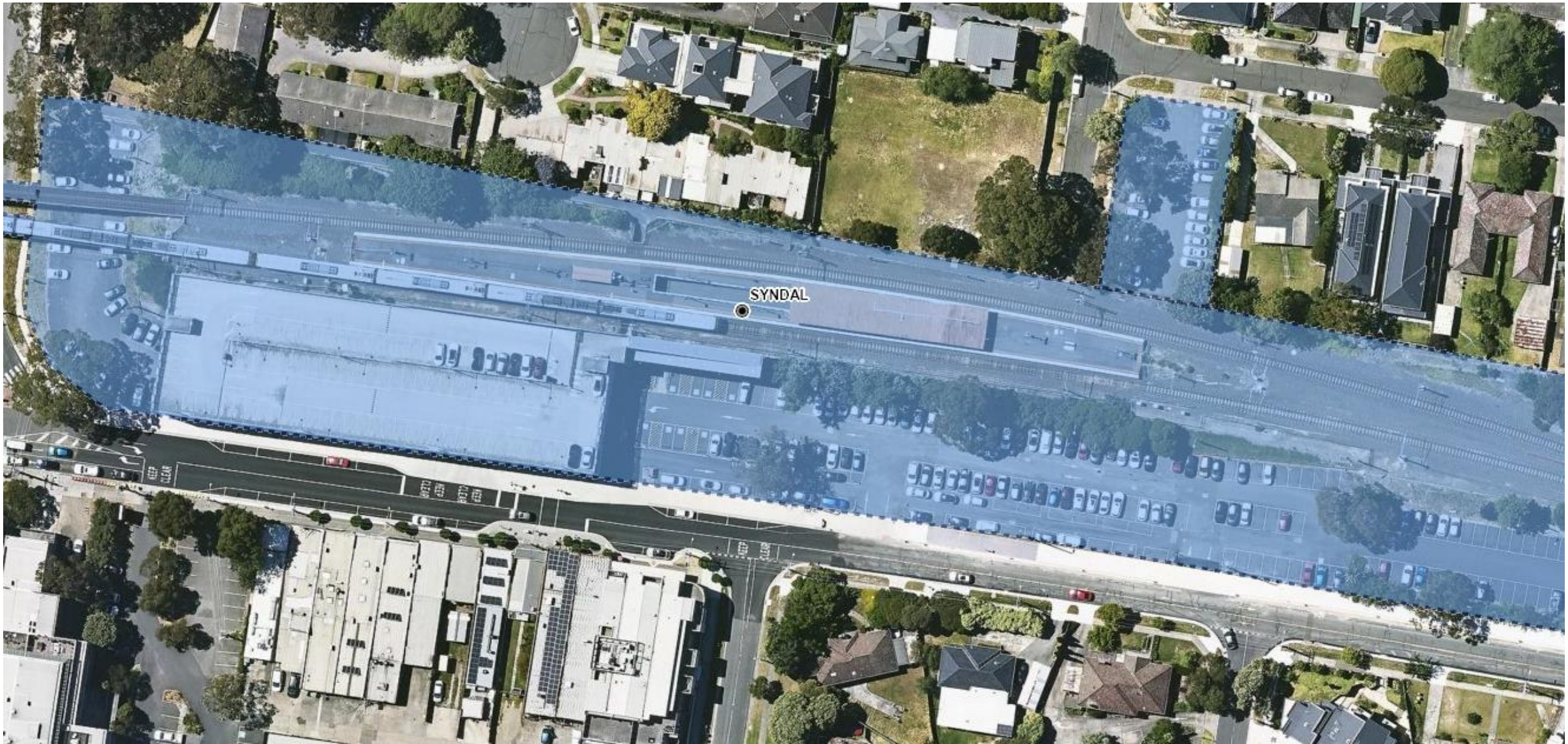

Glen Waverley

Alamein

- Riversdale
- Willison
- Hartwell
- Burwood
- Ashburton
- Alamein

For Camberwell – City, see Lilydale

Riversdale

Willison

Hartwell

Burwood

Ashburton

Alamein

Belgrave

- Heathmont
- Bayswater
- Boronia
- Ferntree Gully
- Upper Ferntree Gully
- Upwey
- Tecoma
- Belgrave

For Ringwood – City, see Lilydale

Heathmont

Bayswater

Boronia

Ferntree Gully

Upper Ferntree Gully

Upwey

Tecoma

Belgrave